



From mountain to sea

Aberdeenshire
COUNCIL



Formartine Area Committee

23 August 2022



From mountain to sea

Aberdeenshire
COUNCIL



APP/2022/0875

**Full Planning Permission for
Erection of Boarding Cattery Unit
and Partial Change of Use from
Residential (Class 9) to Animal
Boarding (Sui Generis) at
Woodlea, Quilquox,
Ythanbank, Ellon**

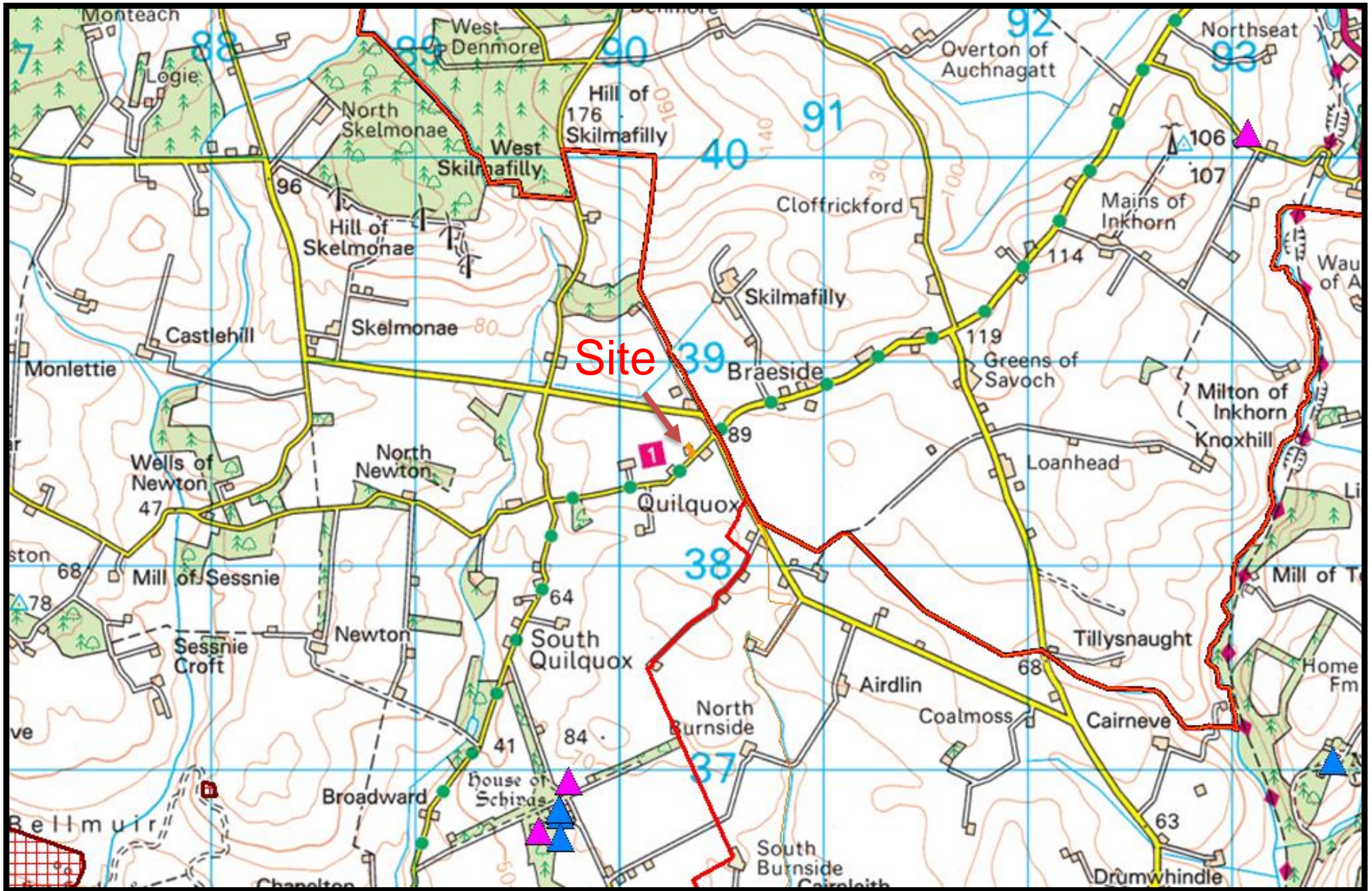

© Crown copyright. All rights reserved. Aberdeenshire Council Licence No. 0100020767 2020



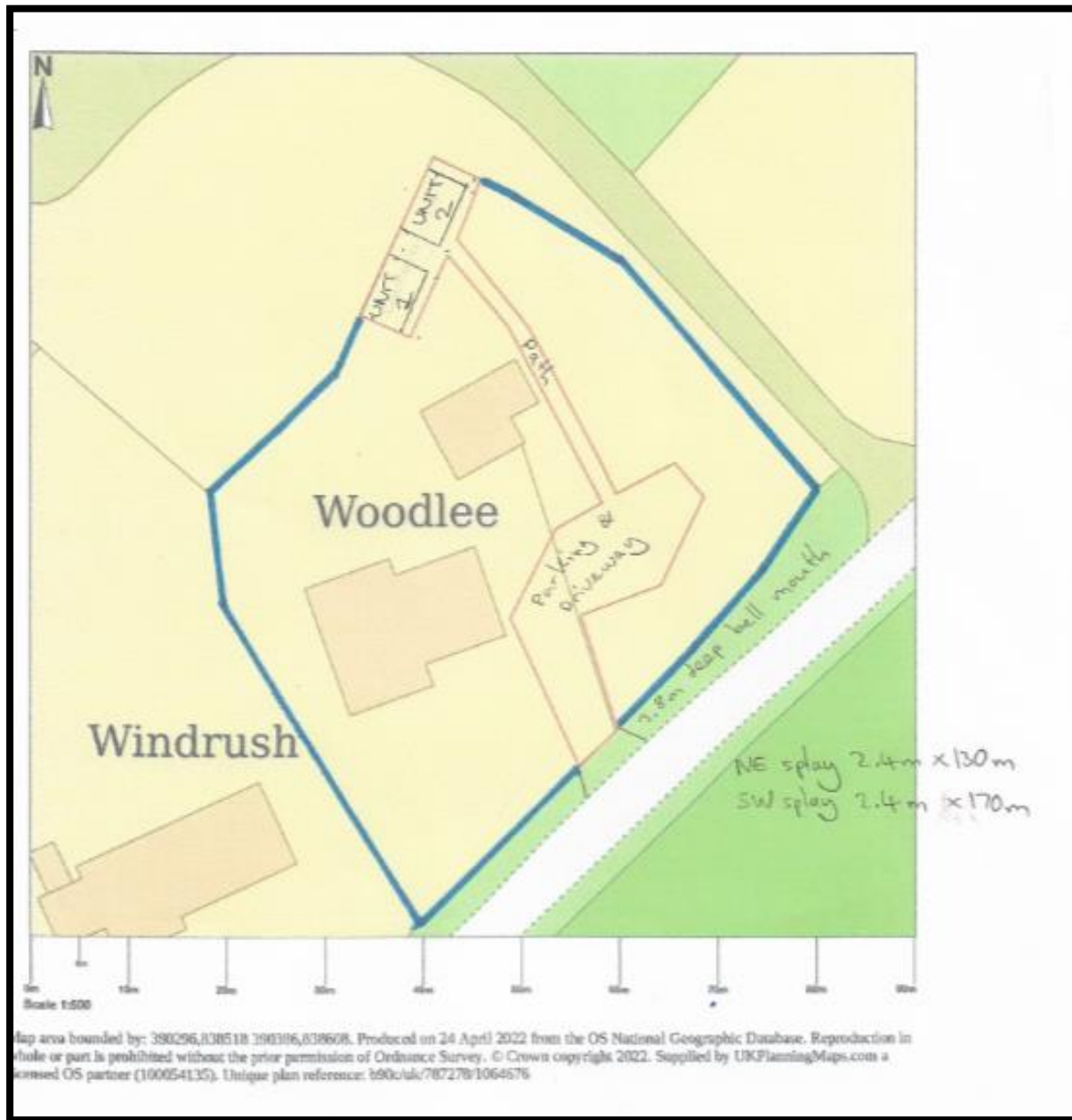

Site Plan – Access & Parking

Elevations



- Panel
- Glass
- Mesh

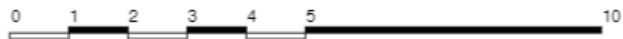

Scale: 1:100

Job Number:
 PO:
 Date: 05 July 2022
 Page: 2

Drawing: James Shulver Cattery Plans 05-07-22
 Proposed drawing for two blocks of 5 Higher Standard Cattery pens. Materials used will be PVCu framework, insulated PVC panels, toughened safety glass, PawSafe Mesh and solid, insulated roofing.

Pedigree Pens



Station Road, Tewkesbury, Gloucestershire. GL20 5DR
 01684 299567 sales@pedigreepens.co.uk

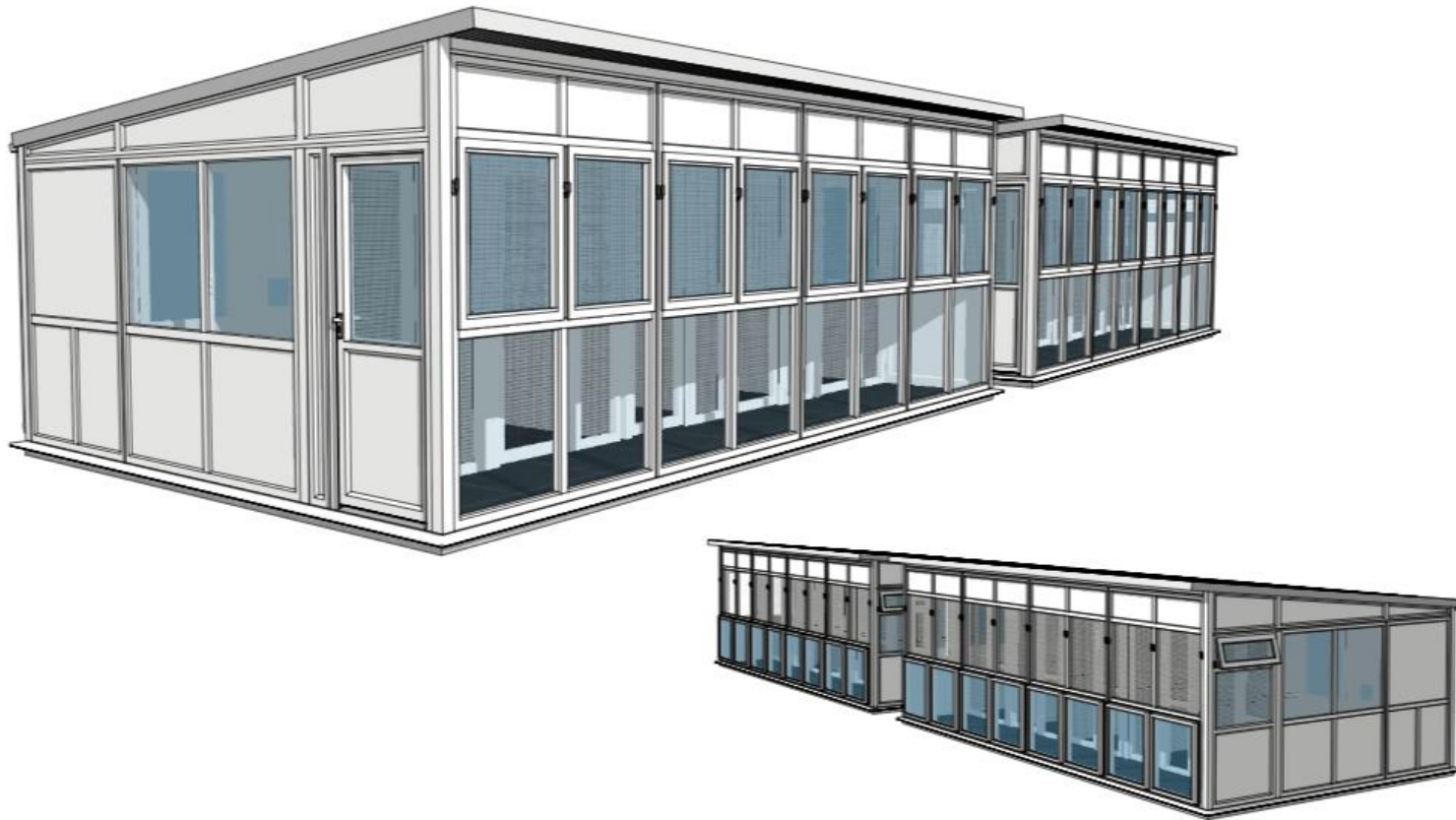

Job Number:
PO:
Date: 05 July 2022
Page: 5

Drawing: James Shulver Cattery Plans 05-07-22
Proposed drawing for two blocks of 5 Higher Standard Cattery pens. Materials used will be PVCu framework, Insulated PVC panels, toughened safety glass, PawSafe Mesh and solid, insulated roofing.

 Pedigree Pens



Station Road, Tewkesbury, Gloucestershire. GL20 5DR
01684 299567 sales@pedigreepens.co.uk

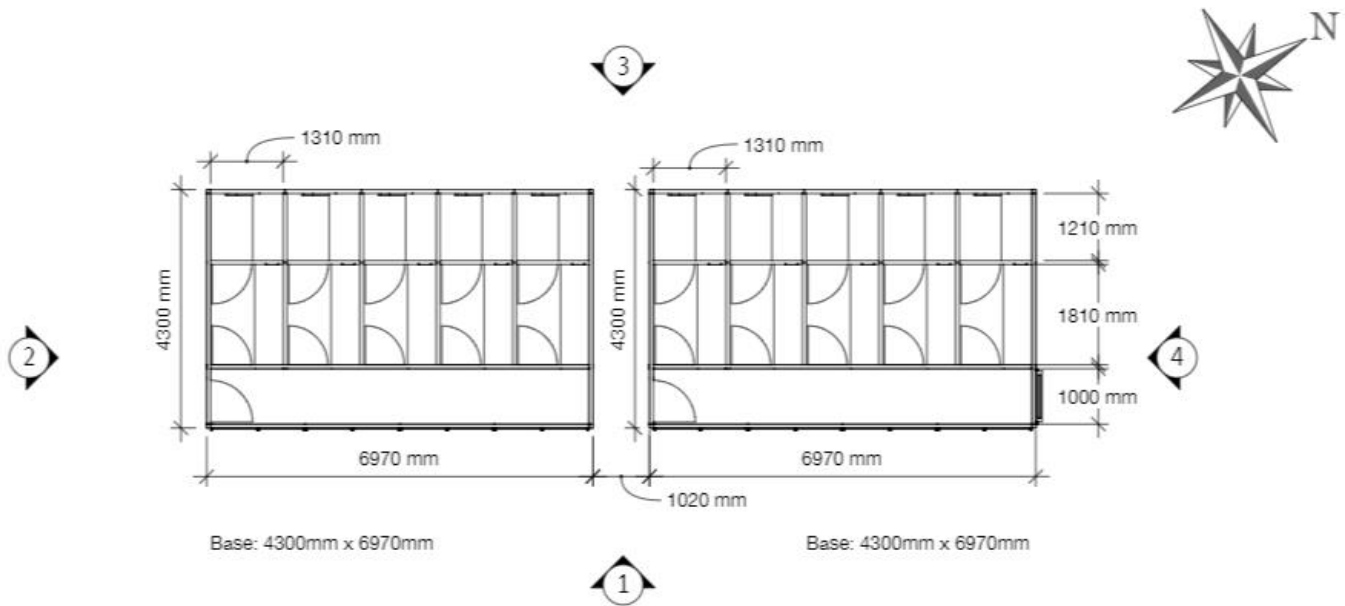

Base: 4300mm x 6970mm

Base: 4300mm x 6970mm

Cattery footprint: 29.971m²
 Sleeping Quarters area inc fixed shelf: 2.25m²
 Exercise Run area inc fixed shelf: 3.30m²

Cattery footprint: 29.971m²
 Sleeping Quarters area inc fixed shelf: 2.25m²
 Exercise Run area inc fixed shelf: 3.30m²



Job Number:
 PO:
 Date: 05 July 2022
 Page: 1

Drawing: James Shulver Cattery Plans 05-07-22
 Proposed drawing for two blocks of 5 Higher Standard Cattery pens. Materials used will be PVCu framework, Insulated PVC panels, toughened safety glass, PawSafe Mesh and solid, insulated roofing.

Pedigree Pens 
 Station Road, Tewkesbury, Gloucestershire. GL20 5DR
 01684 299567 sales@pedigreepens.co.uk



**Access and
parking area.**



**Car parking area
leading to the
proposed cattery
site**



**Applicant garden
and siting of the
proposed Cattery.**



From mountain to sea

Aberdeenshire
COUNCIL



Thank You

www.aberdeenshire.gov.uk